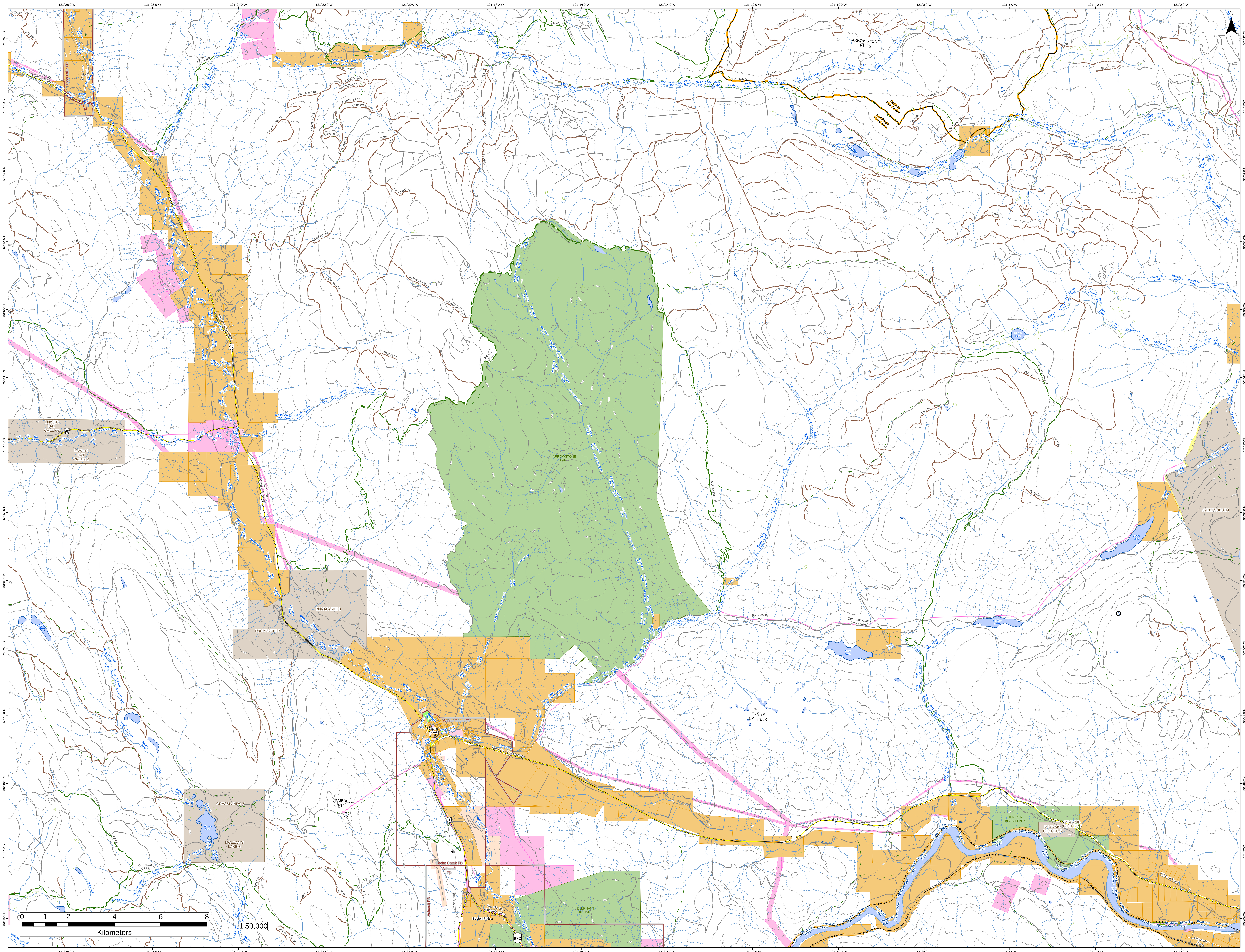
121°28'0"W
121°26'0"W
121°24'0"W
121°22'0"W
121°20'0"W
121°18'0"W
121°16'0"W
121°14'0"W
121°12'0"W
121°10'0"W
121°8'0"W
121°6'0"W
121°4'0"W
121°2'0"W
50°59'0"N
50°58'0"N
50°57'0"N
50°56'0"N
50°55'0"N
50°54'0"N
50°53'0"N
50°52'0"N
50°51'0"N
50°50'0"N
50°49'0"N
50°48'0"N
50°47'0"N
50°46'0"N
N
Loon Lake FD
Loon Lake Road
Rte 97 Nb
Cariboo Highway
Hills Frontage Road
Scottie Creek Road
Scottie Creek
Bonaparte River
Maiden Creek
Chrome Creek
Pioneer Creek
Hat Creek
LOWER HAT CREEK 2
BONAPARTE 3
ARROWSTONE PARK
ARROWSTONE HILLS
ARROWSTONE
INDIAN HILLS
Arrowstone Creek
Lopez Creek
Cache Creek
Cariboo Fire Centre
Kamloops Fire Centre
SECTION A
SECTION B
SECTION C
SECTION D
AMENDMENT 3
Barricade Creek
Brousseau Lake
Silverspring Creek
Clemes Creek
Clemes Lake
BATTLE CREEK
Battle Creek
Tsotin Creek
Tsotin Lake
Stinking Lake
Cultus Lake
Charette Creek
SKEETCHESTN
Back Valley Road
Deadman-cache Creek Road
CACHE CK HILLS
Cache Creek FD
Cache Creek
Ashcroft FD
Rte 1 Eb - Transcanada
Rte 97c Wb - Highland Valley
Airport Road
Boston Flats
ELEPHANT HILL PARK
JUNIPER BEACH PARK
MAUVAIS ROCHER 5
Thompson River
Ashcroft Road
Walhachin Road
Gallagher Lakes
Cornwall Creek
CORNWALL CREEK
MacLaren Creek
McLean Lake
GRASSLANDS 7
MCLEAN'S LAKE 3
CAMPBELL HILL
Medicine Creek
97
99
1
97C
0 1 2 4 6 8
Kilometers
1:50,000